Hanter Dro Kist Trad

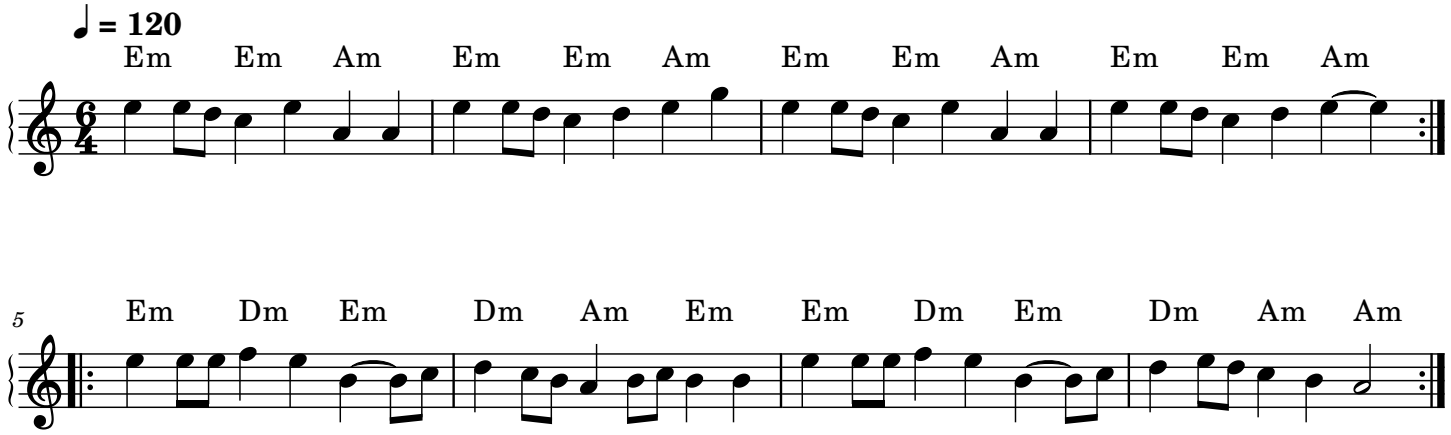

trad.